• Installation and wiring of luminaire must be in accordance with all applicable local codes.
• Installation, inspection, and maintenance of luminaires should be performed by a qualified electrician.
• DO NOT make or alter any open holes in the luminaire. Do not modify the luminaire.
• DO NOT install damaged product.
• Make sure electrical power is OFF before and during installation and maintenance.
• Make sure the equipment is properly grounded.
• Make sure the supply voltage is same as the rated fixture voltage.

Cut out in the right size:

86.DS22/D022.1***.** 75mm
86.DS22/D022.2***.** 95mm
86.DS22/D022.3***.** 120mm
86.DS22/D022.4***.** 175mm
86.DS22/D022.5***.** 200mm
86.DS22/D022.6***.** 200mm
86.DS22/D022.5***.** 240mm

Cut out in the right size:
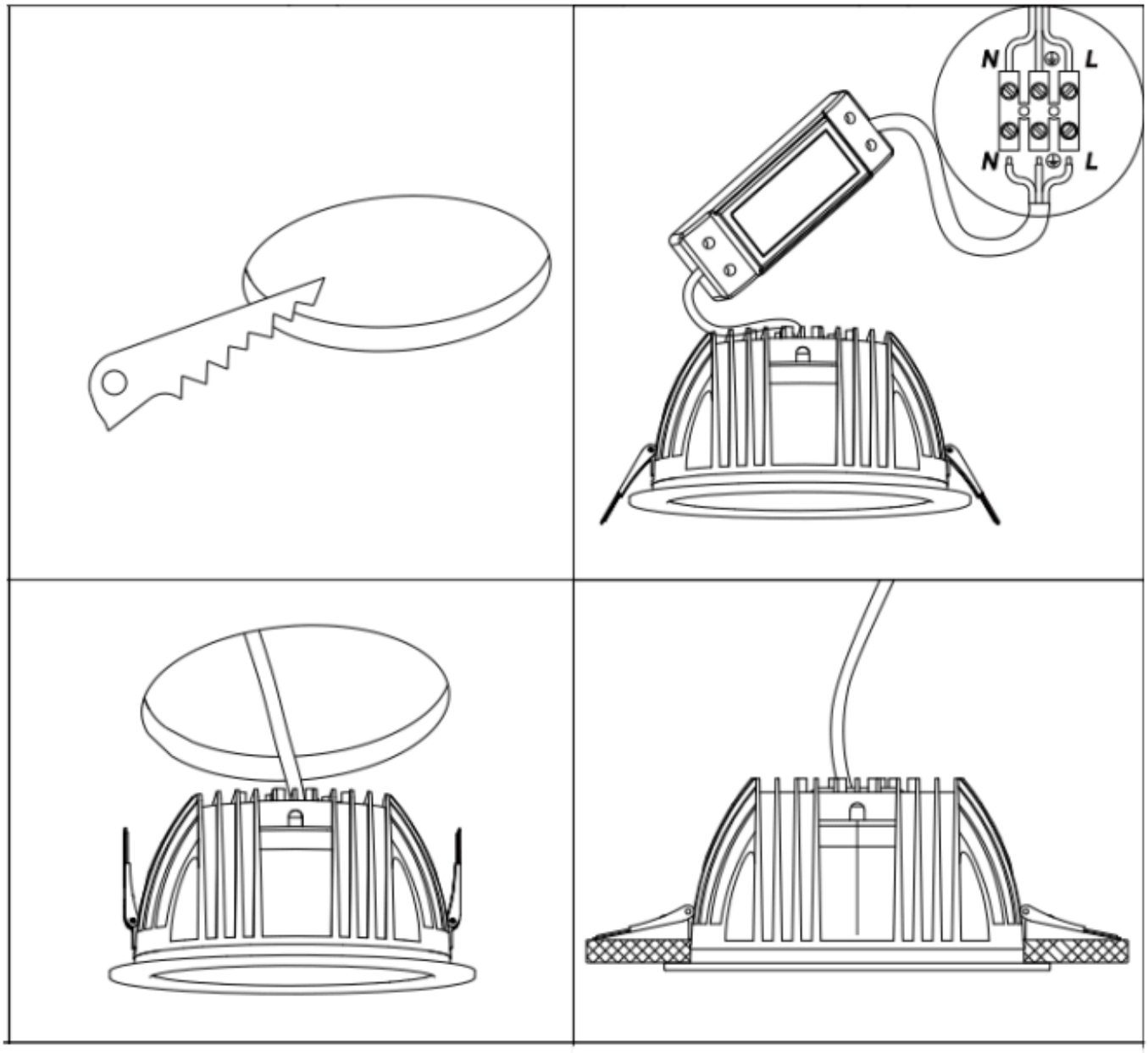
86.D023.1***.** 95*95mm
86.D023.2***.** 140*140mm
86.D023.3***.** 200*200mm